Kamaro's Dance

Legend of Zelda: Majora's Mask
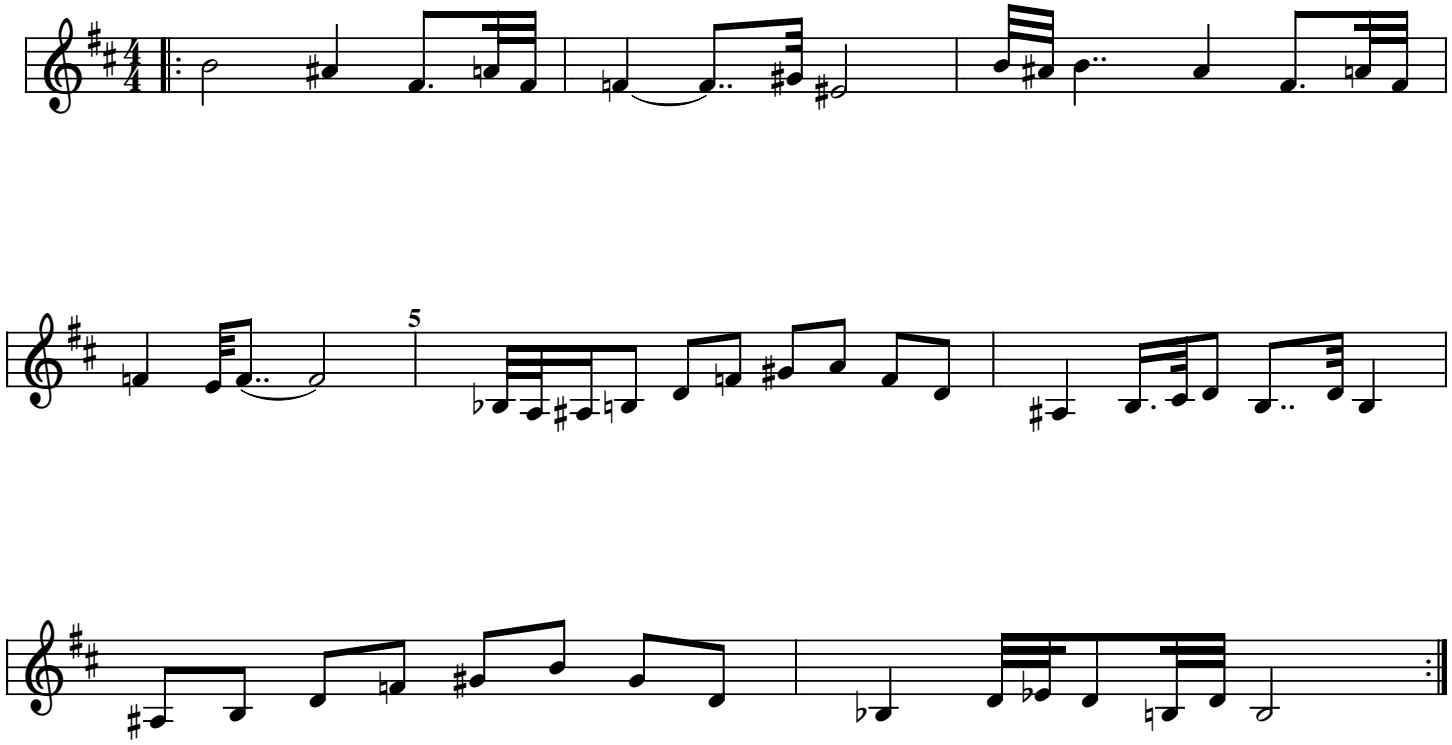
Written by: Koji Kondo
Arranged by: Rachel Bell