Fairy Flying

Legend of Zelda: Ocarina of Time
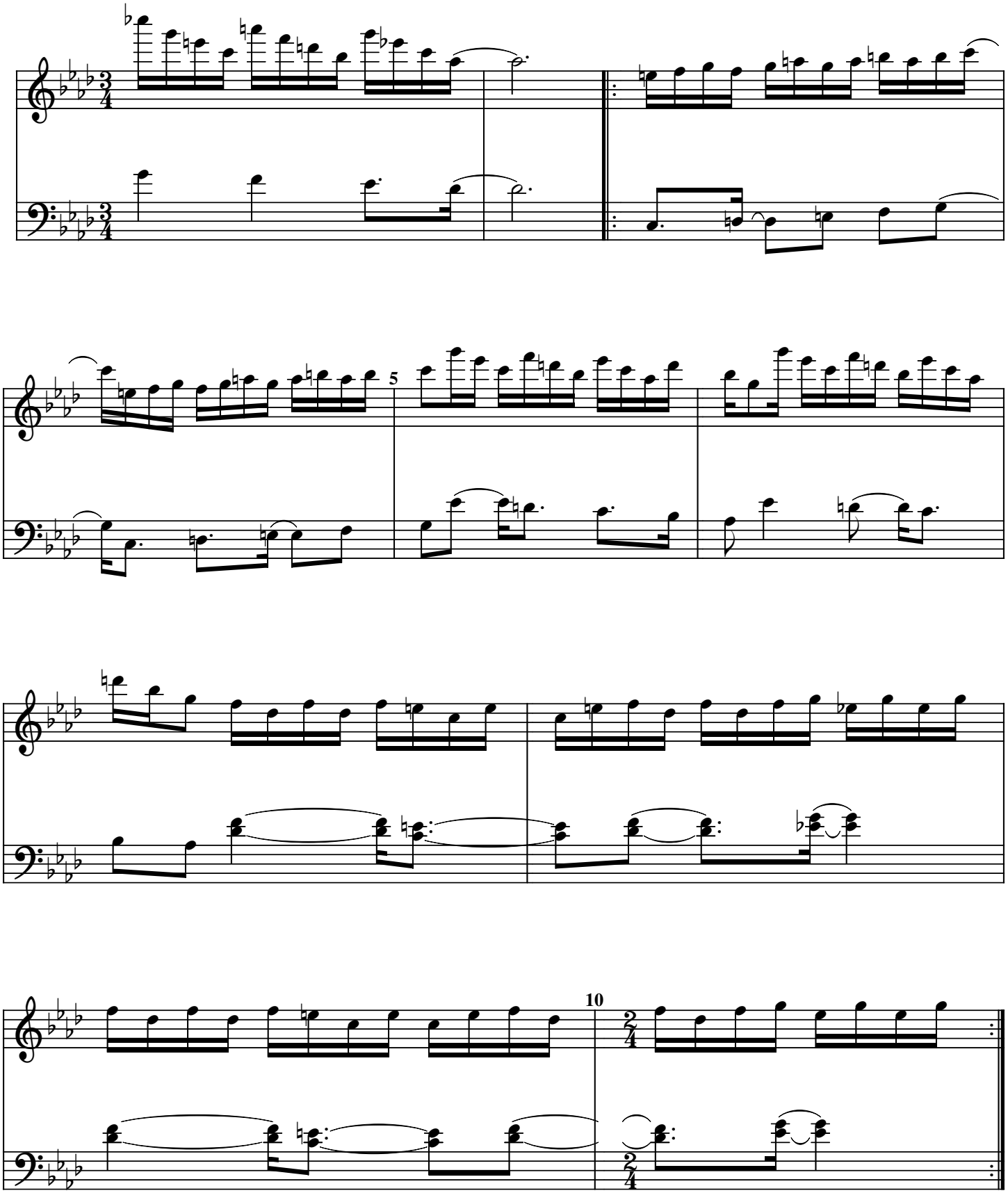
Written by: Koji Kondo
Arranged by: Rachel Bell