Blizzeta Battle

Legend of Zelda: Twilight Princess

Written by: Koji Kondo
Arranged by: Rachel Bell

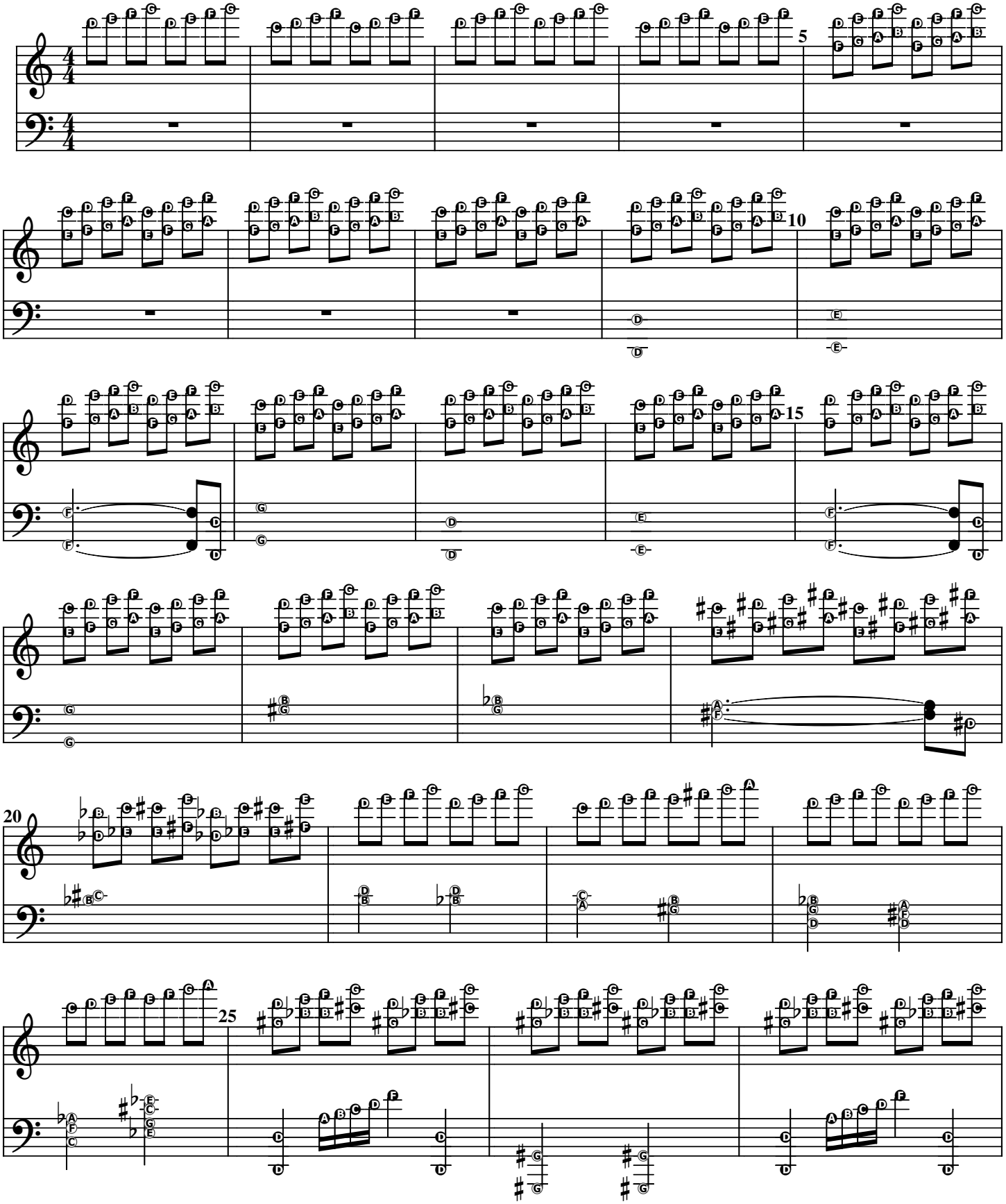

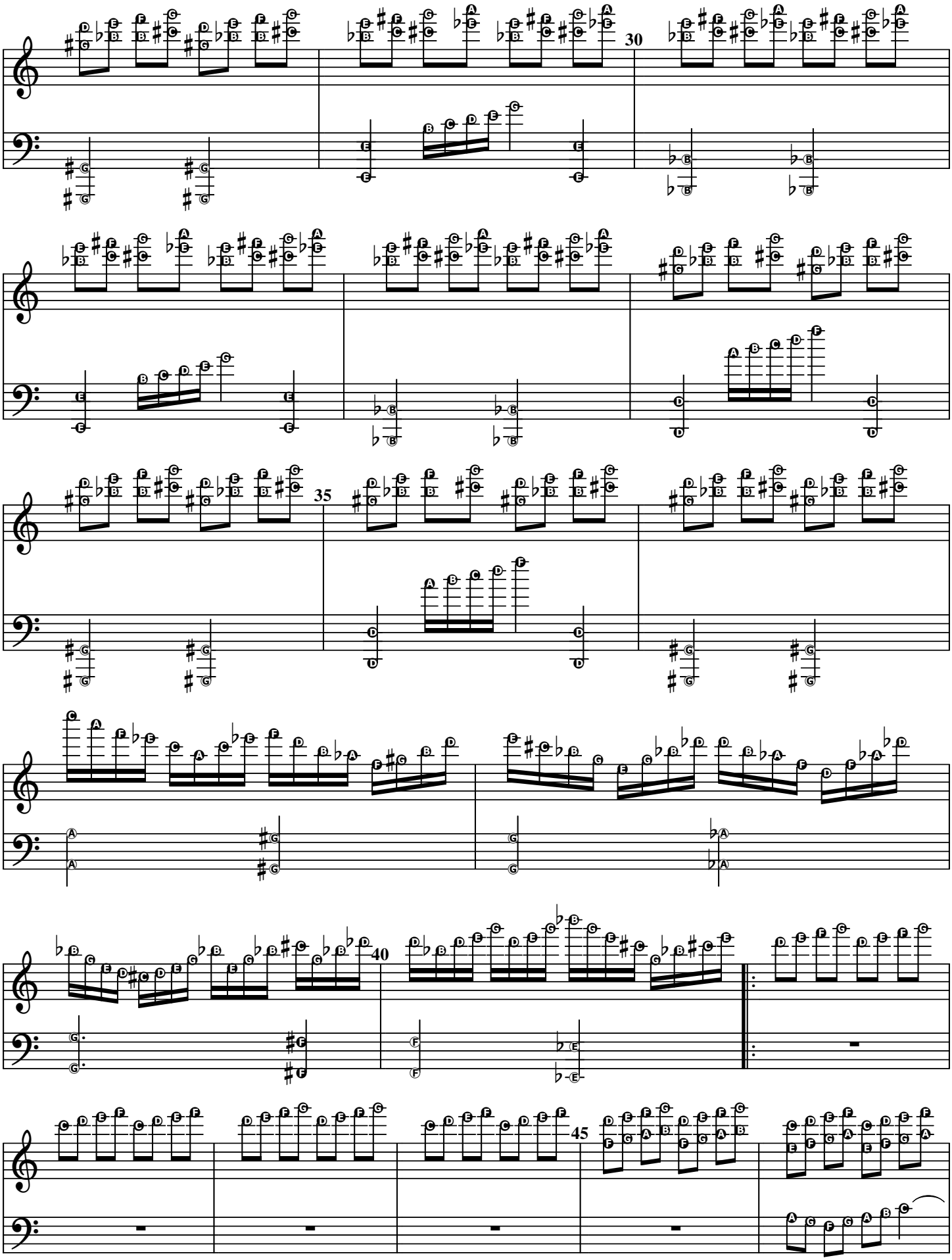
30
35
40
45

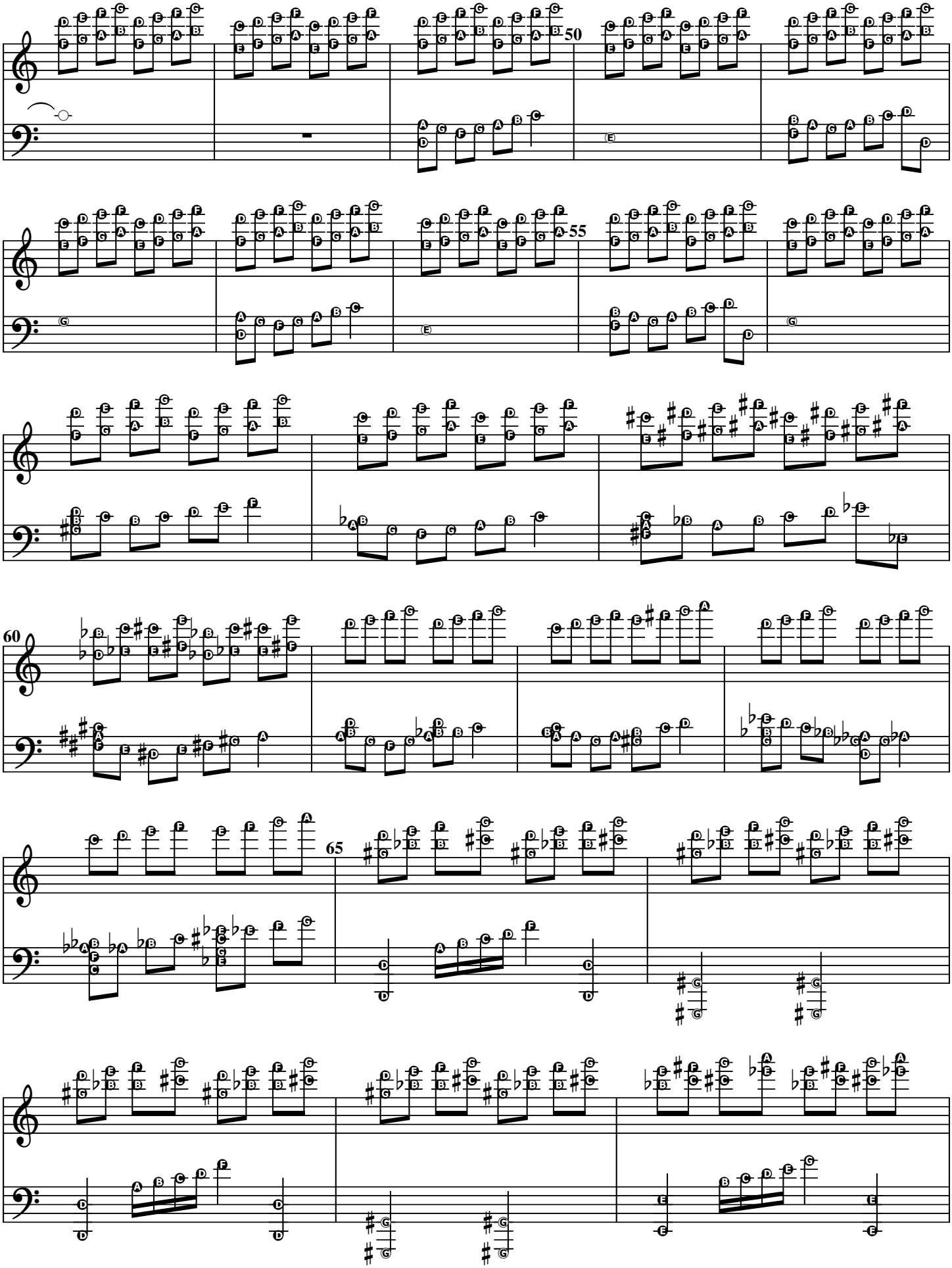
50
55
60
65

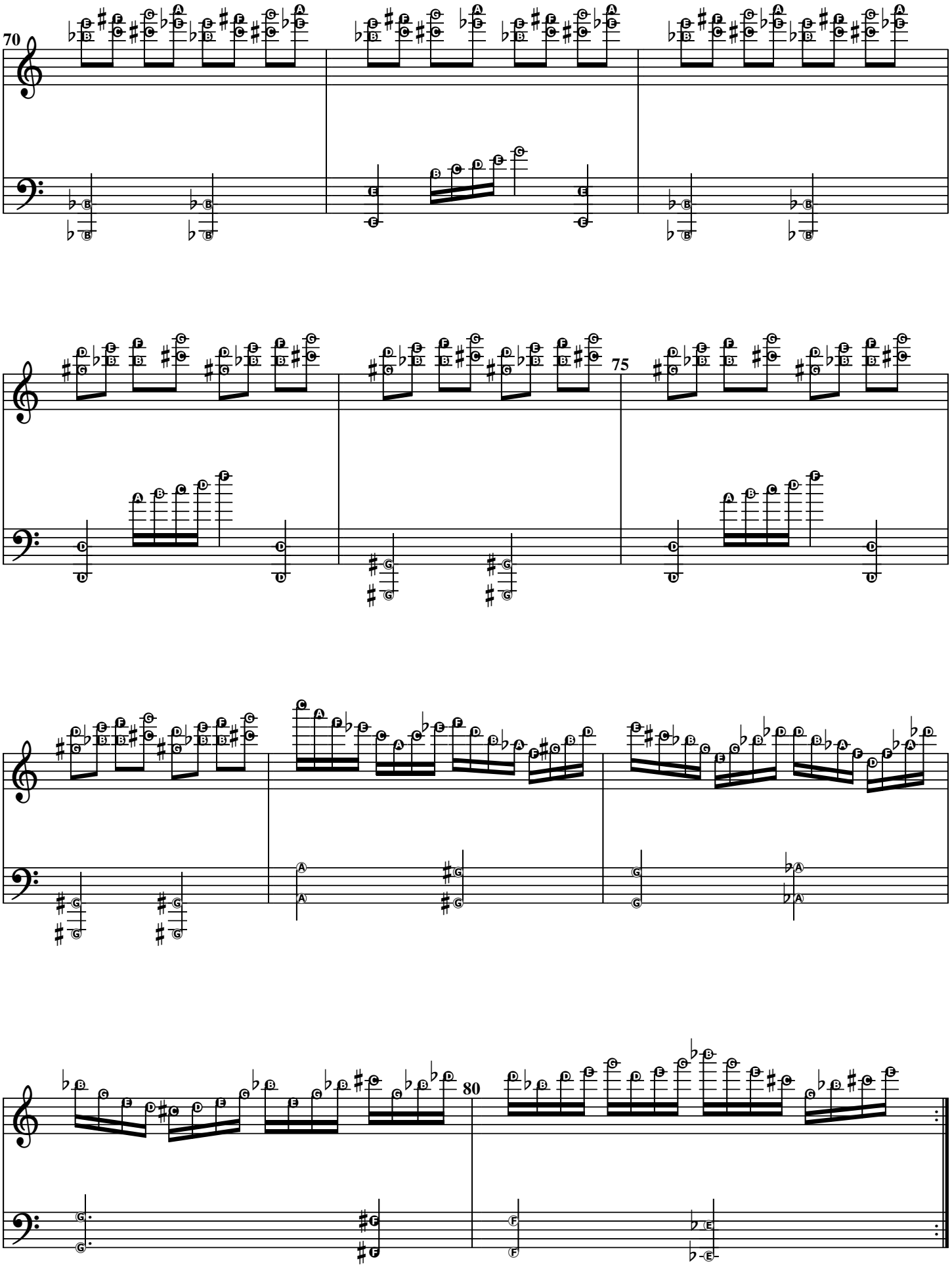
70
75
80