Ordon Village

Legend of Zelda: Twilight Princess

Written by: Koji Kondo
Arranged by: Rachel Bell

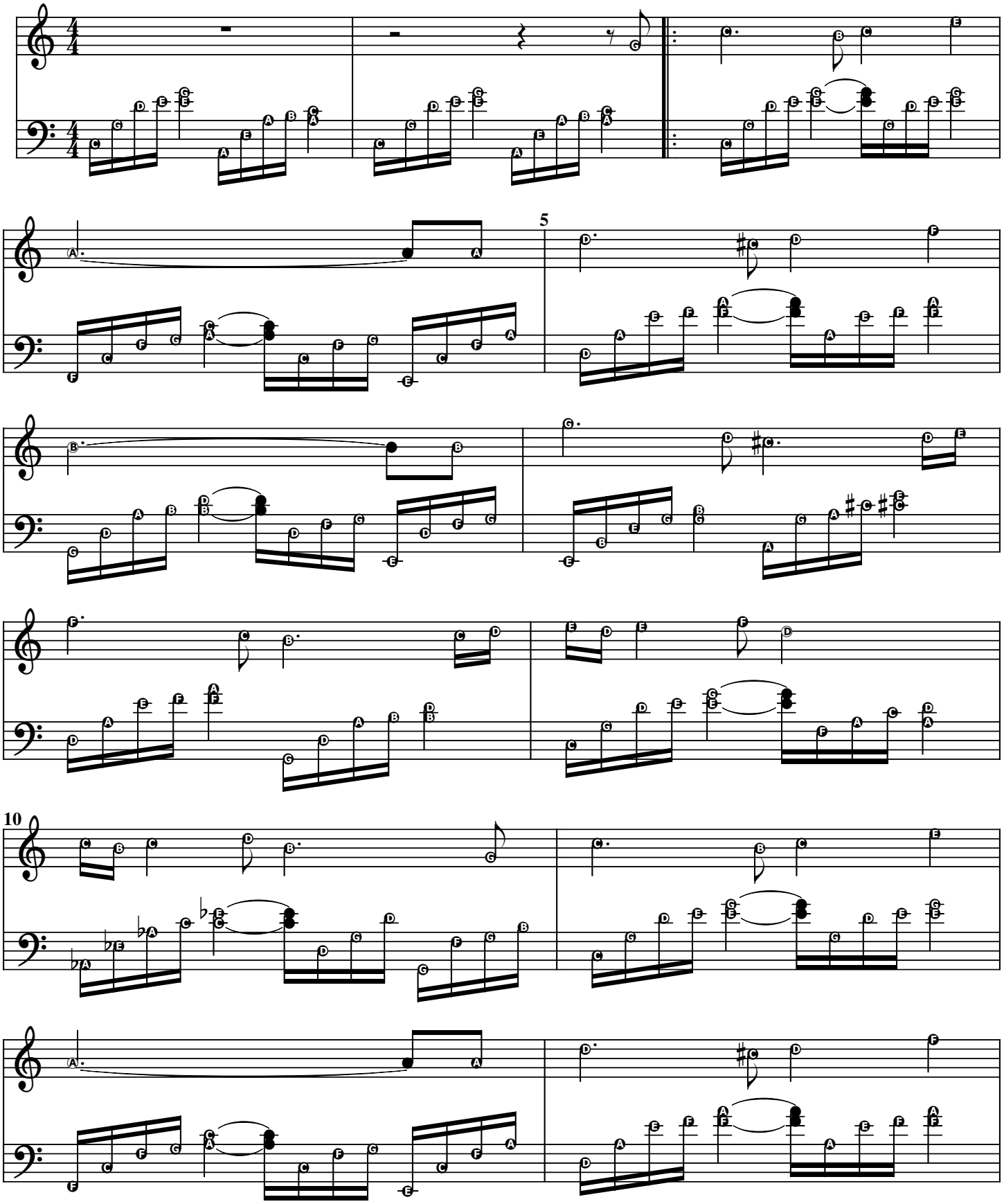

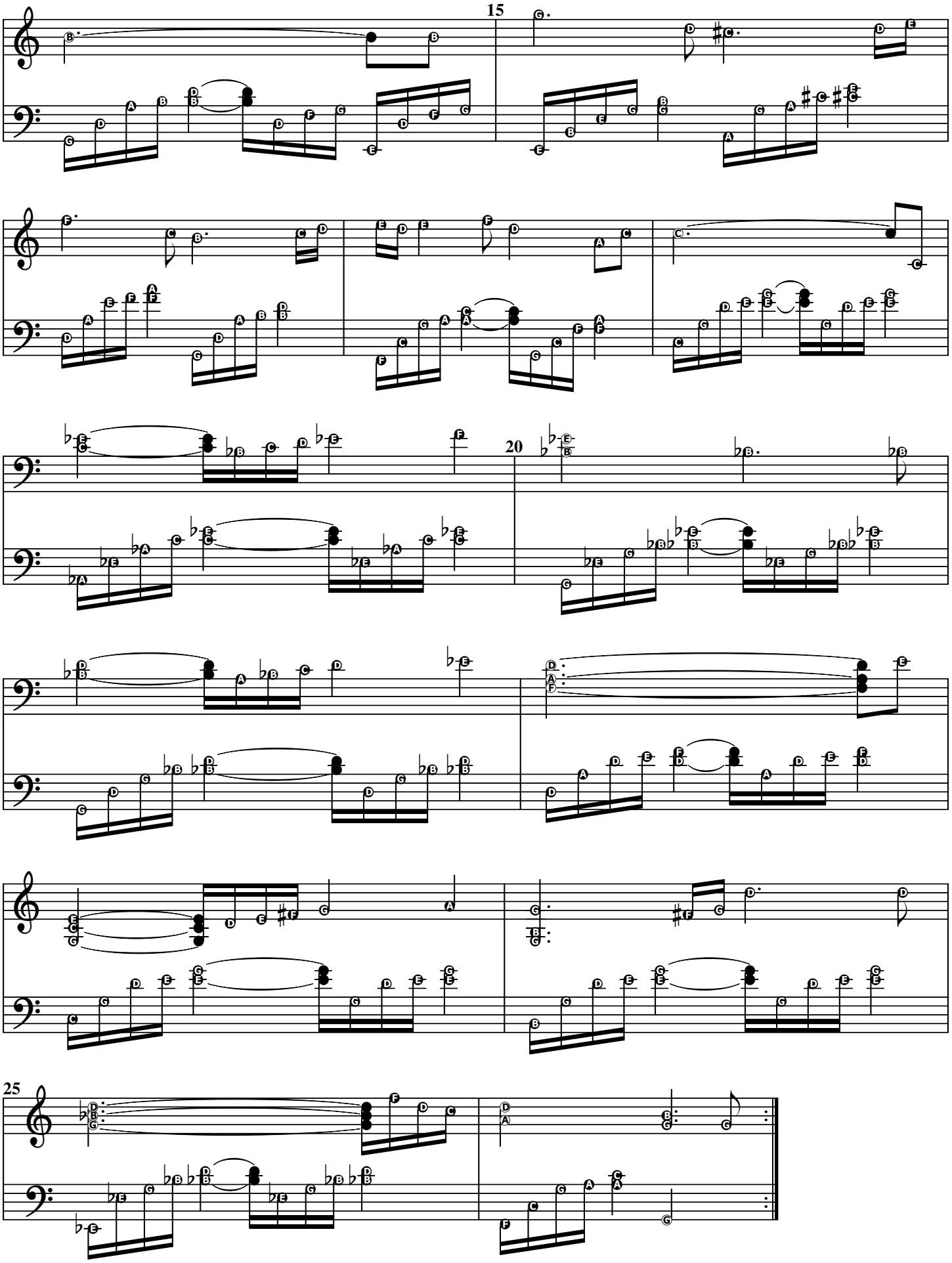
15
20
25