Medli's Prayer

Legend of Zelda: Wind Waker
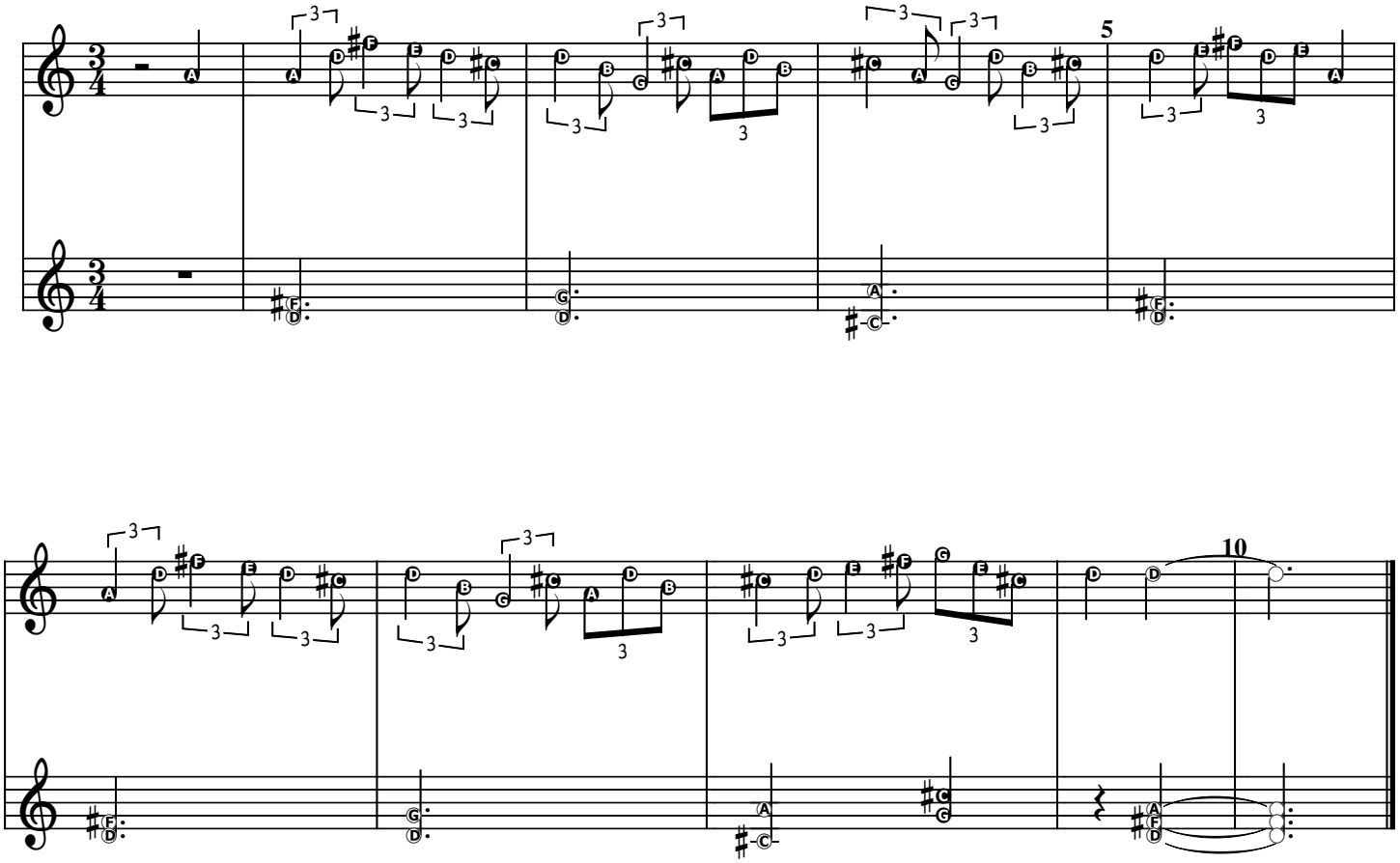
Written by: Koji Kondo
Arranged by: Rachel Bell